Ansell

Ansell Earth

RINGERS® R840

PRODUCT SUSTAINABILITY FACTSHEET

Manufacturing

Made in a facility:

83%

Running on 83% renewable energy [1]

From biomass

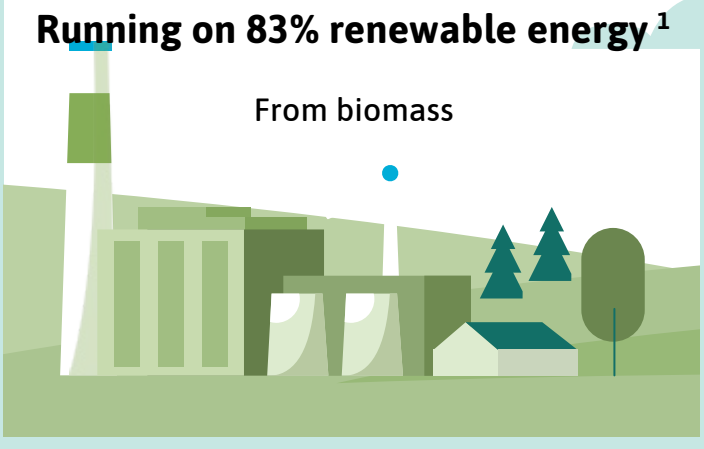

>99%

Certified by Intertek for diverting >99% of waste from landfill [2]

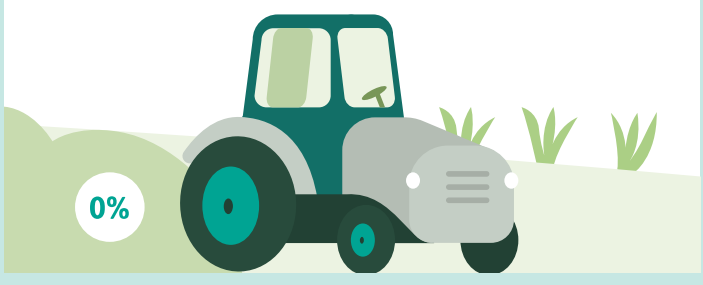

With accredited Environmental and Energy Management Systems [3]

Certified to ISO 14001:2015 and ISO 50001:2018 by SGS

Packaging

Plastic-free [4]

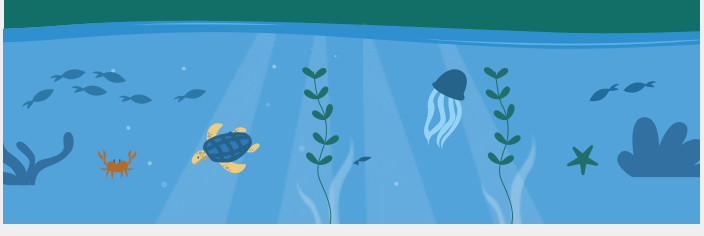

Recyclable [5]

min. 80%

Shipper case includes min. 80% recycled material [6]

-70%

Primary packaging redesigned to contain 70% less material versus previous packaging [7]

On average, by replacing U-shaped paper insert and polybag with paperband

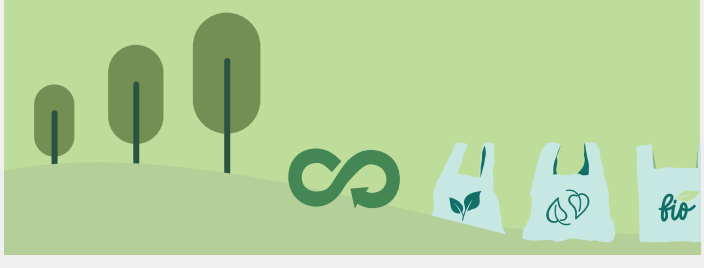

Paperband made of responsibly sourced raw material [8]

Shipper case sizes optimized for efficient shipping [9]

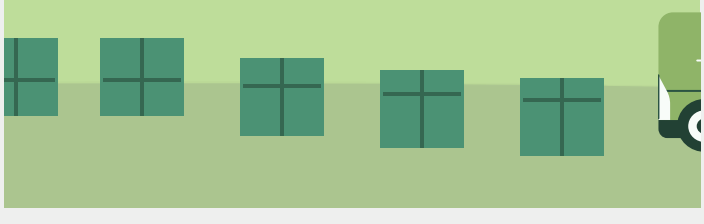

REFERENCES: [1]2024 Sustainability Report, ISO 14064-1:2018 external audit by Control Union; ref period: 7/2023 - 6/2024, [2]Intertek, Zero Waste to Landfill certification, [3]SGS ISO Certificates, [4]Ansell, 2023, Product and Packaging Specifications, [5]Ansell, 2023, Product and Packaging Specifications, [6]Ansell, 2023, Product and Packaging Specifications, [7]Ansell, 2023, Sustainable Packaging Program. Ansell Life Cycle Assessment, cradle-to-grave, 2020 (based on baseline cradle-to-grave model using company-specific foreground data foreground data w/ ecoinvent® v3.7 cut-off database background), ReCiPe 2016 Egalitarian LCIA Method). Independent peer review, 2021., [8]Ansell, 2023, Product and Packaging Specifications, [9]Ansell, 2023, Sustainable Packaging Program

COPYRIGHT: Ansell, ® and TM are trademarks owned by Ansell Limited or one of its affiliates. © 2025 Ansell Limited. All Rights Reserved.

WARNING: No glove provides complete protection against cuts, abrasions, punctures or chemicals. Users should test the suitability of Ansell products for a particular purpose, for use within a particular environment or against particular chemicals. See http://www.ansell.com/en/Legal/Disclaimer.aspx for additional information.